



SINI 2017 27th Summer Institute in Nursing Informatics
 Clinical Practice, Health, and the Internet of Things
 July 11-14, 2017
 University of Maryland School of Nursing, Baltimore, MD

Big Data/Data Analytics and Quality of Care

Charles Boicey, MS, RN-BC
 Chief Innovation Officer
 ClearSense
 N2InformaticsRN

Immediate Past President
 American Nursing Informatics Association

Assistant Clinical Professor
 Stony Brook Medicine
 charles.boicey@stonybrook.edu







“The doctor of the future will give no medicine, but instead will interest his patients in the care of human frame, in diet, and in the cause and prevention of disease”.

Thomas Edison (1847 – 1931)

Be Original Already

- Keep an open mind
- Don't work alone
- Ask lots of questions
- Explore
- Learn then rebel



<https://youtu.be/Uq-FOOQ1TpE>

Thinking Differently

“Look for patterns and ask why those patterns exist.”
 “Embrace curiosity, be open, playful, and persistent.”

Debra Kaye

Design Thinking

“Design is the action of bringing something new and desired into existence—a proactive stance that resolves or dissolves problematic situations by design. It is a compound of routine, adaptive and design expertise brought to bear on complex dynamic situations.”
 Harold Nelson

Understanding Cognition

“The best we can do is a compromise: learn to recognize situations in which mistakes are likely and try harder to avoid significant mistakes when the stakes are high.”
Daniel Kahneman

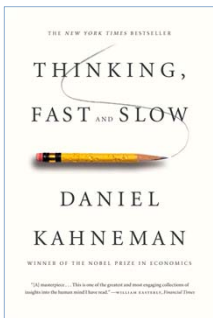
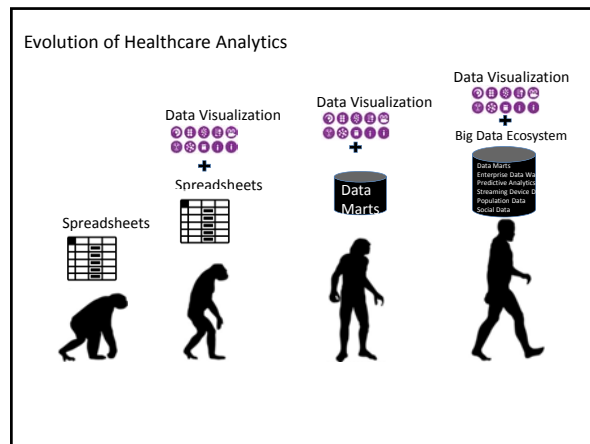

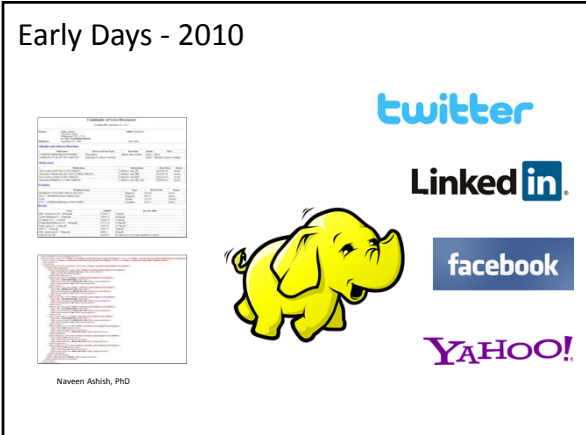

Early Days - 2010

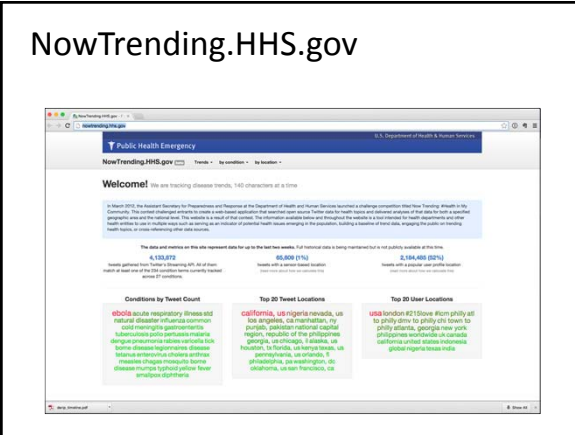

Naveneh Adhish, PhD

NowTrending.HHS.gov



The Case for Big Data in Healthcare

- New sources of health data are emerging that are not handled well by traditional BI/data storage
- The volume, complexity, diversity, & timeliness of healthcare data is rapidly increasing
- *Patients are gaining much more insight and interest in managing their own health*
- Need for Predictive/Prescriptive Analytics to support pro-active healthcare paradigm

From: "The 'Big Data' Revolution in Healthcare", Center for US Health System Reform, 2013

Current Environment

<h3>Electronic Medical Record</h3> <ul style="list-style-type: none"> – Not designed to process high volume/velocity data – Not intended to handle complex operations <ul style="list-style-type: none"> • Such as: <ul style="list-style-type: none"> – Anomaly detection – Machine learning – Building complex algorithms – Pattern set recognition 	<h3>Enterprise Data Warehouse</h3> <ul style="list-style-type: none"> – Suffer from a latency factor of up to 24 hours – The EDW serves all of the following retrospectively as opposed to in real time <ul style="list-style-type: none"> – Clinicians – Operations – Quality and research
--	---

Big Data = Complete Data

- The Electronic Medical Record is primarily transactional taking feeds from source systems via an interface engine
- The Enterprise Data Warehouse is a collection of data from the EMR and various source systems in the enterprise
- In both cases decisions are made concerning data acquisition
- A Big Data system is capable of ingesting and storing healthcare data in total and in real time

Modern Healthcare Data Ecosystem

A healthcare information ecosystem built on "Big Data" technologies should:

Be capable of serving the needs of clinicians, operations, quality and research
And should do so in real time and in one environment

Should be:

Able to ingest all healthcare generated data both internal and external in native format

Should be:

A platform for advanced analytics such as early detection of sepsis & hospital acquired conditions

Be enabled to predict potential readmissions

Leverage complex algorithms and be a machine learning platform

Data Types

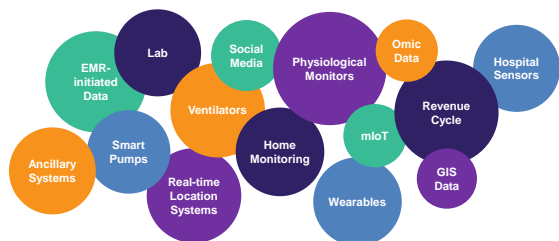

Modern Healthcare Data Ecosystem

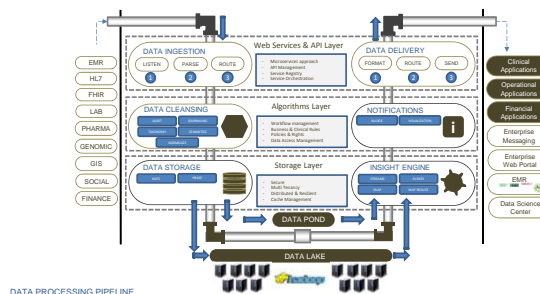

Modern Healthcare Data Ecosystem

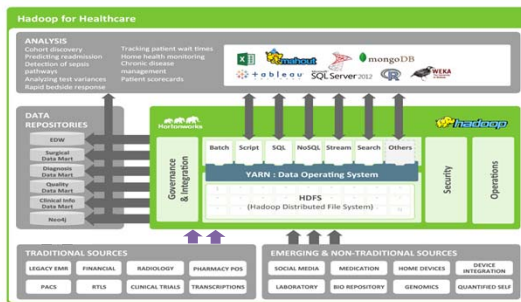
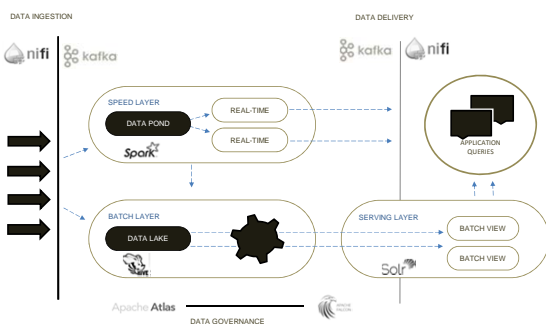

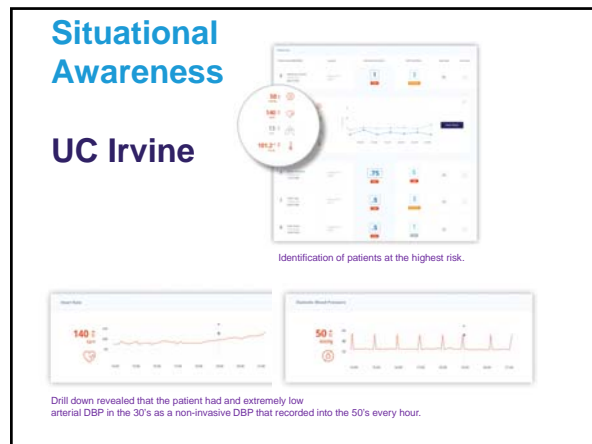
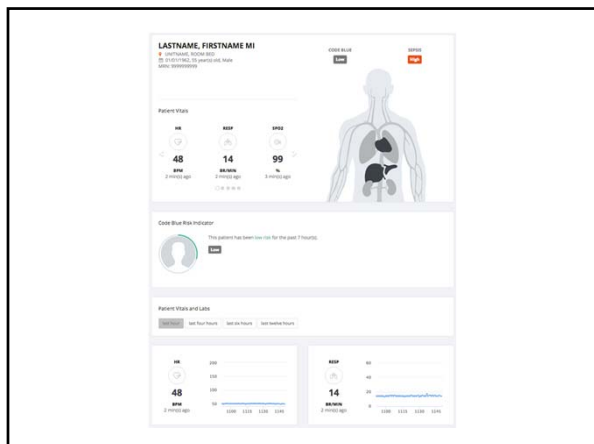

- ### Use Cases
- Legacy System Retirement
 - **Patient Condition Changes** – RRT
 - **Early Sepsis Detection**
 - **Environmental Response**
 - Real Time Nursing Unit Utilization
 - Staffing and Resource Allocation
 - Social Media Sentiment Analysis
 - Research
 - Cohort Discovery
 - Data Science
 - Clinician Aware Applications
 - Patient Monitoring External to Traditional Healthcare Setting
 - **Event Driven Care & Real Time Quality Monitoring**
 - **Personal Health Record**

- ### Future Use Cases
- Ventilator Management
 - Vent dashboard in EMR
 - Hospital Acquired Infections (HAI)
 - VTE Surveillance
 - Sensium Vitals Digital Patch
 - Patient-Generated Data
 - Home Devices (Scale, Vital Signs, Glucose)
 - Exercise & Diet (Fit Bit),
 - **Combining Phenotype Data with Genotype Data**
 - Patient Threat Analysis
 - Edge and Vertices Analysis
 - Patient caregivers and outcomes



RFID & Patient Throughput



Sedation Utilization in SICU

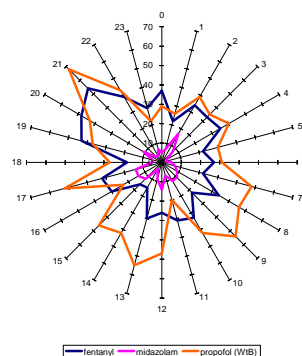

Imaging Analytics

- NIH Funded U24 Grant
- Joel Saltz, PhD

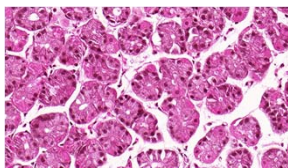

– This project is to develop, deploy, and disseminate a suite of open source tools and integrated informatics platform that will facilitate multi-scale, correlative analyses of high resolution whole slide tissue image data, spatially mapped genetics and molecular data for cancer research.

Healthcare Sentiment Analysis

- The application of natural language processing, computational linguistics and text analytics to identify and extract subjective information.
- What is being said about a person or about an organization. Sentiment can be positive or negative.
- Early identification of negative sentiment allows an organization to respond immediately and avoid being blindsided. Positive sentiment allows for marketing opportunities.

Social Media Engagement/Surveillance Dashboard

- Sentiment Analysis
- Healthcare: Patients & UCI
- CS 191 Students
- MedStream



Tweets from the bedside

“Prom is overrated. #Name of Healthcare Organization @Name of Healthcare Organization”

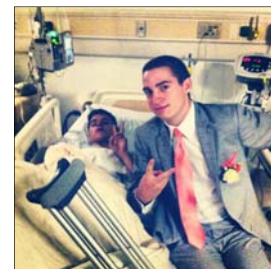



Food & Nutrition



Ashley Osorio
Why do they give you gross food at the hospital. No bueno
pic.twitter.com/KaKpJG1se

It's Not all Negative



Tony Tightropes
The brain surgery, huge success! Big props to Dr Eric Trumble at #Fondahospital Indisney pavilion, a true ROCK STAR! Thanks 4 prayers!
Collapse Reply Retweet Favorite More Assign To

1 RETWEET 2 FAVORITES

1:11 PM - 7 Jun 13 - Details

Thanks about: UCI Medical Center
JeniferD... Guess which going home!!! Thank you Jesus! And thank you to all the nurses and docs @ UCI Medical Center http://t.co/0M372W0
JeniferD... Happy to see a baby!!!!!! @ UCI Medical Center http://t.co/0M372W0

cdunlay
Our view from XXX, Labor and Delivery #baby #newborn #babyboy #boy #life #babydelivery... <http://t.co/gCBCFZZYJm>

Ashlan Miller
Going to UCLA medical center to see my dad pic.twitter.com/8qpeW1oJk

karenkaren478
Driving past XXXX hospital brings back so many bad memories ☹️

nursebeth72
I can't get enough of these sunsets #nofilter #sunset @ Hoag Memorial Hospital <http://t.co/LIPRLgNlx1>

ddpearson1
Bike accident resulting in 6 broken ribs & collapsed lung. Virginia Hospital Center is NOT Trauma 1 facility. BEG to be taken anywhere else.

m_fullbright
Florida health employee caught photographing patient data, gets fired <http://t.co/tdEGaoMafZ>

chull62068carol
Lobby of Long Island Jewish Hospital. Still here. No relief in sight. Not stuck yet! <http://t.co/wE10uO5q7S>

jj3lix
@TaylorMazzone1 @InMyZzone83 Big Props! You're in good hands at UCLA Medical Center.

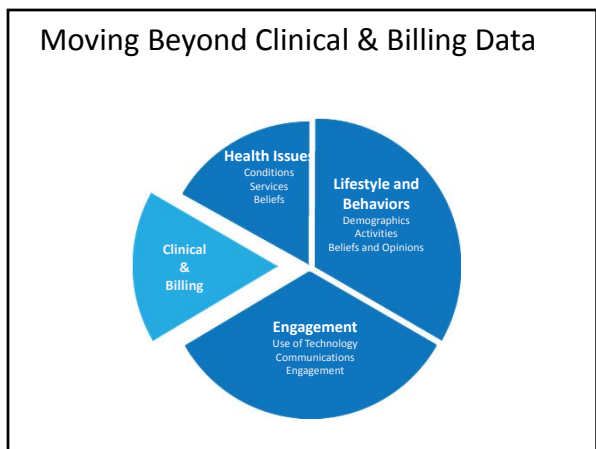

Taking the Lead from Retail



Logos: IRI, Experian, Kantar Media, Nielsen, CoreLogic, acxiom.

<p>Health Issues Chronic Diseases Cancer Conditions Have Conditions Treated Conditions Not Treated Mental Health</p> <p>Care Access and Utilization Care Utilization Medications Health Insurance Insurance Purchasing Discussed with Provider</p> <p>Demographics Gender, Age, Education Household Composition Life Changes and Housing Language and Ethnicity Employment Income and Assets Financial Transportation</p>	<p>Communications Social Isolation Patient Education Digital Engagement Health Marketing Activities and Destinations</p> <p>Health Activities and Beliefs Smoking Alcohol Diet and Weight Loss Exercise Health Attitudes Perception of Wellness</p>
---	--

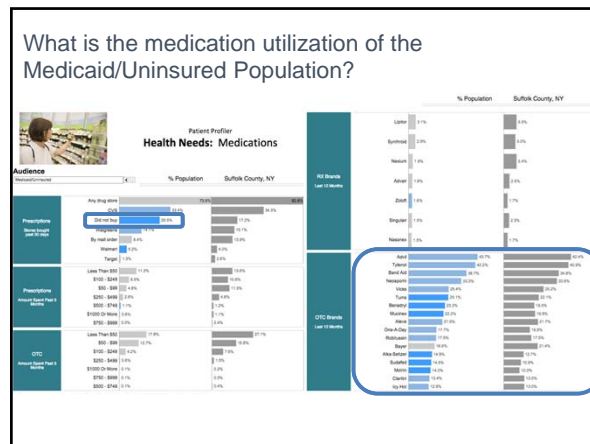

Paradox of Population Health

- Understanding the Patient as a Person
 - Social Determinates
 - Demographic Issues
- A Person's Personal "Big Data"
 - Medical IoT
 - Omics
- High Quality and Value Care at the Personal Level
 - Quality Measures for the Masses
- Making it Personal
 - Access to and Understanding the Longitudinal Record

Miller, B. 2016 <https://blog.caradigm.com/2016/01/the-paradox-of-population-health/>

The difference between a vision and a hallucination is that other people can see the vision.

